

Patient report

Bio-Rad DATE: 04/06/2019
D-10 TIME: 03:10 PM
S/N: #DJ4I016123 Software version: 4.20-2
Sample ID: 10450349
Injection date 04/06/2019 02:10 PM
Injection #: 29 Method: HbA1c
Rack #: --- Rack position: 2

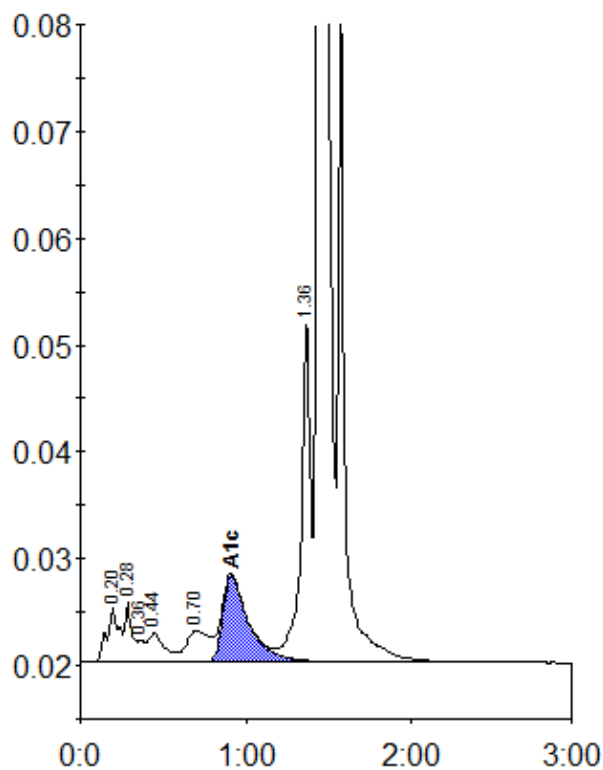

Peak table - ID: 10450349

Peak	R.time	Height	Area	Area %
A1a	0.20	5046	26287	1.4
A1b	0.28	5492	16106	0.9
Unknown	0.36	2018	5779	0.3
F	0.44	2676	19105	1.0
LA1c/CHb-1	0.70	2887	28552	1.6
A1c	0.91	8093	87962	6.8
P3	1.36	32289	123072	6.8
A0	1.44	484770	1514744	83.2
Total Area:	1821608			

Concentration:	%
A1c	6.8